DODGE HIGH FOREVER

Dodge City High School Song

edited by:
Kelly Knedler

composed by:
Grace Jeannie Gwinner

arranged by:
William W. Lilley

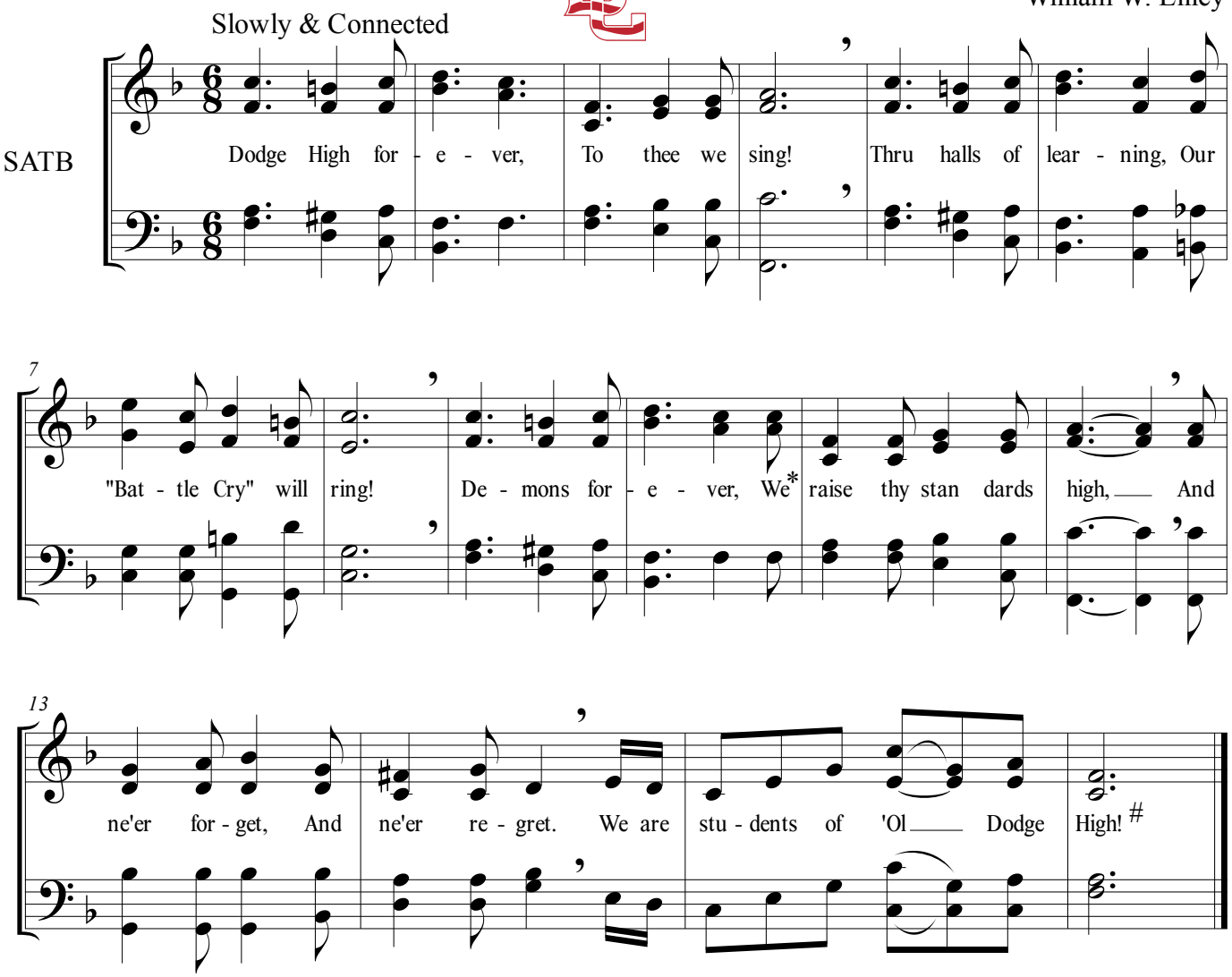

NOTES:

* = Added for rhythmic flow. Original does not have "We" as an eighth note.

= Original lyrics are "Dodge Senior High." DCHS is no longer called Dodge Senior High. Changed to sound reminiscent.

©1946/Arranged for Band & Choir 1970/Edited 2015